

# A Short Troop

Buttrey 171

# A Short Troop

Buttrey 174

# A Short Troop

Buttrey (175)

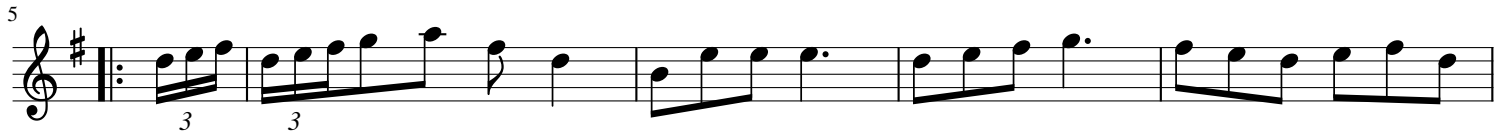

# A Short Troop

Buttrey (638)

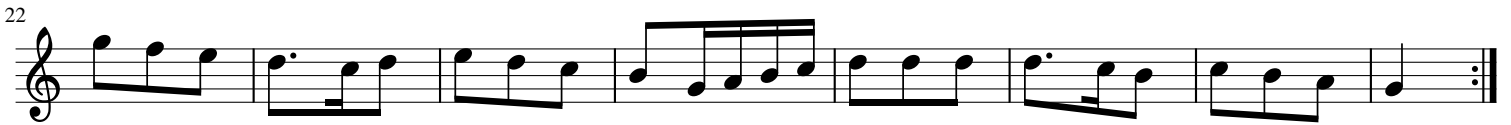

# A Short Troop

Buttrey (639)

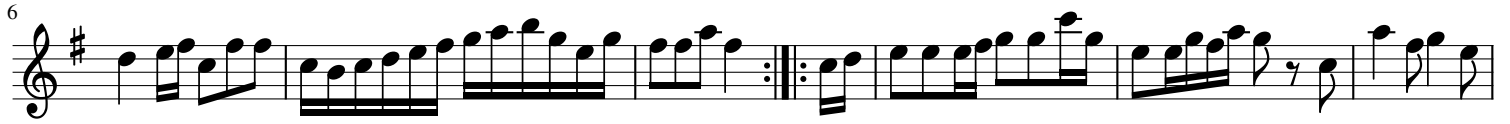

# A Short Troop

Buttrey (640)

♩ = 120

8 ♩ = 60

12

16

# A Short Troop

Buttrey (650)

♩ = 60

3

9

17

3

26

# A Short Troop

Buttrey (726)

# A Short Troop

Buttrey (732)

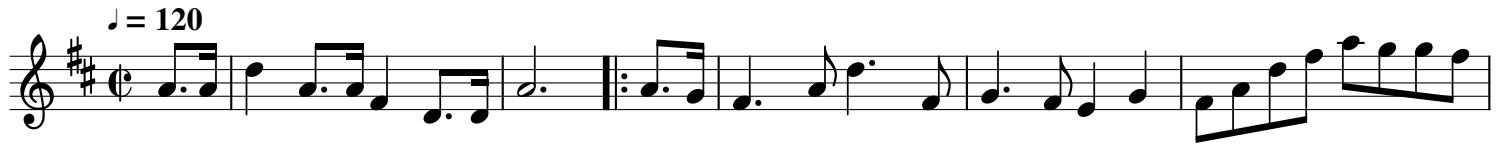

# A Short Troop

Buttrey (741)

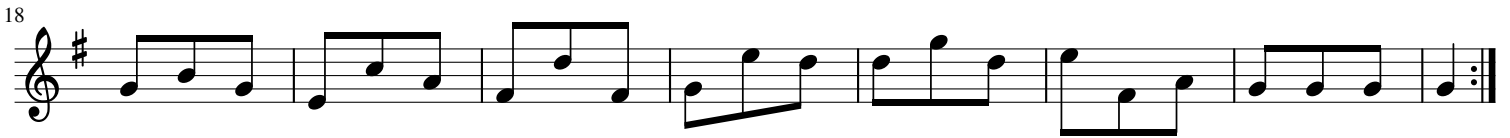

# A Short Troop

Buttrey (781)

♩ = 120

6

♩ = 60  
Troop

12

21

30

39

# A Short Troop - Prince Eugene's

Buttrey (911)

# A Slow March, or Long Troop

Buttrey (552)

# A Troop

Buttrey (730)

# A Troop

Buttrey (848)

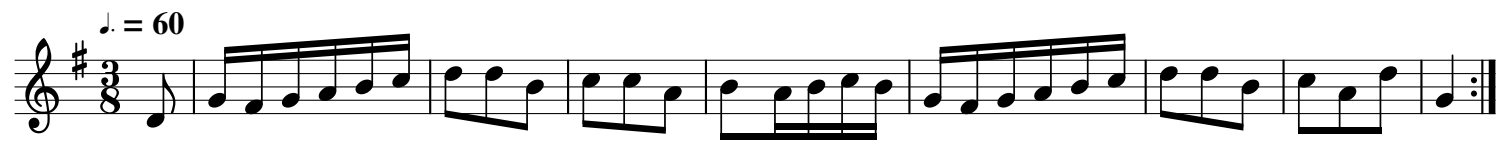

# A Troop

Buttrey (850)

# A Troop

Buttrey (851)

♩ = 60

9

18

# A Troop (45)

# Col Dosworth's Short Troop

Buttrey (729)

$\text{♩} = 60$

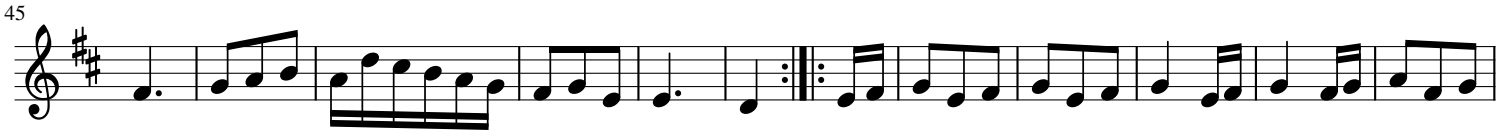
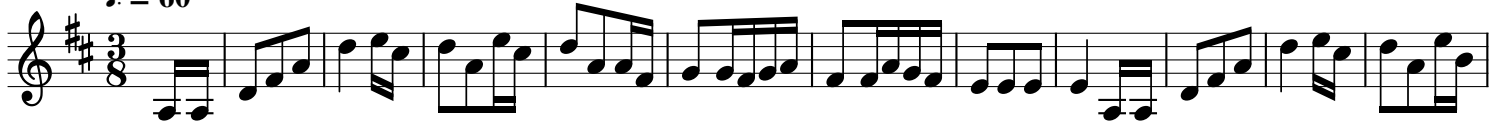

# Dibdin's Fancey Troop

Buttrey (284)

# Dibdins Plough Boy - A Troop

Buttrey (38)

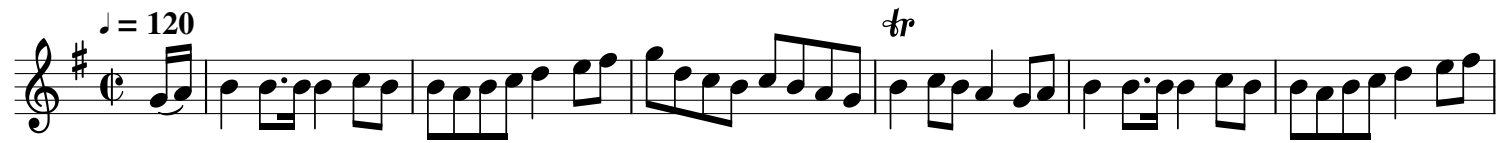

# Edward's 1st Troop

Buttrey (847)

♩ = 60

# Hottentots Troop A Quick Step

Buttrey (395)

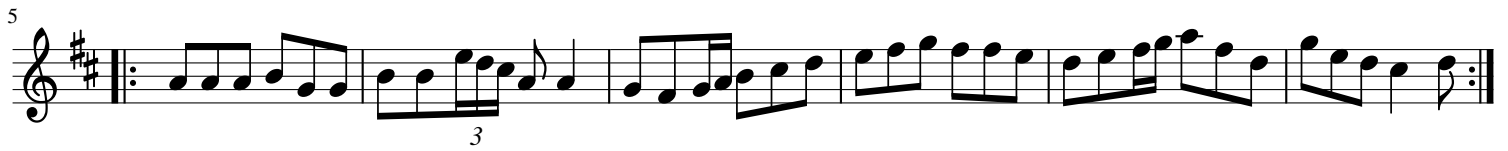

# Humphriss Troop

Buttrey (731)

♩ = 120

9 ♩ = 60

18

26

35

# March Troop

Buttrey (846)

$\text{♩} = 120$

7

12

# Mr. Duvnall's Short Troop #1

Buttrey 172

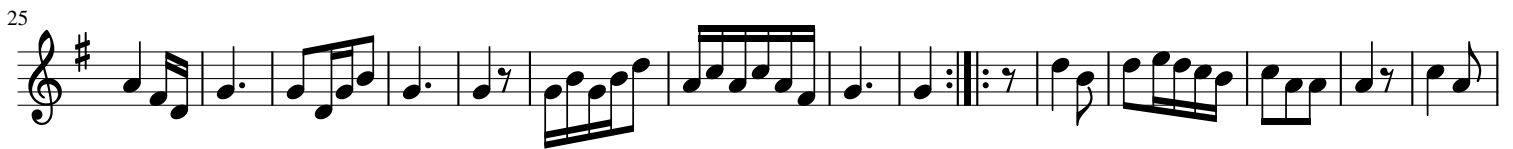

# Mr. Duvnall's Short Troop #2

Buttrey 173

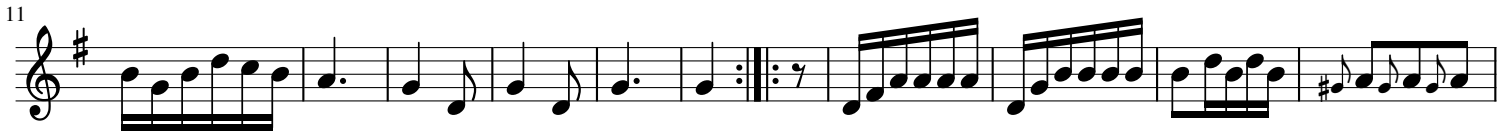

# Simpson's Troop

Buttrey (844)

♩ = 60

3 3

11

23

# The 5th Troop

Buttrey (843)

# The 14th of October - A Troop

Buttrey 40

♩ = 120

# The Duke of Gloucester Troop

Buttrey (775)

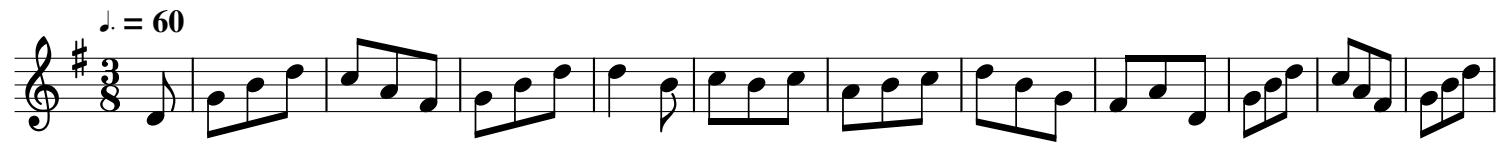

# The Duke of York's Short Troop

Buttrey (170)

# The New Castle Short Troop

Buttrey (756)

# Troop Minero

Buttrey (912)

